

## ROOT ELEVATOR

### Function of Root Elevators:

To loosen tooth or root from bony socket prior to placement of the extraction forceps.

#### Apexo Root Elevators



#### Luxator Root Elevators



#### Bein Root Elevators

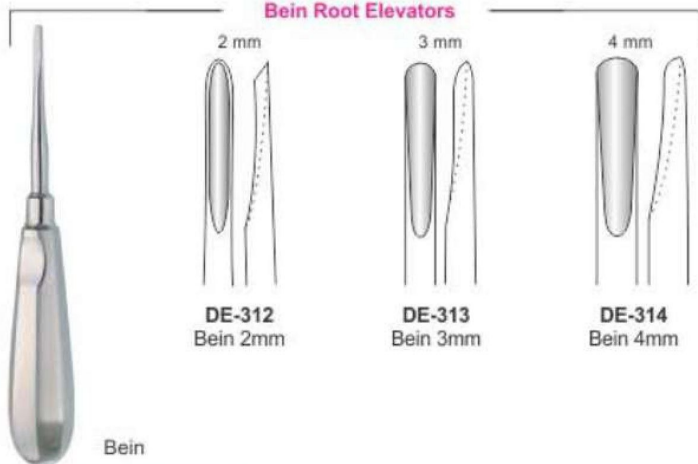

#### Seldin Root Elevators

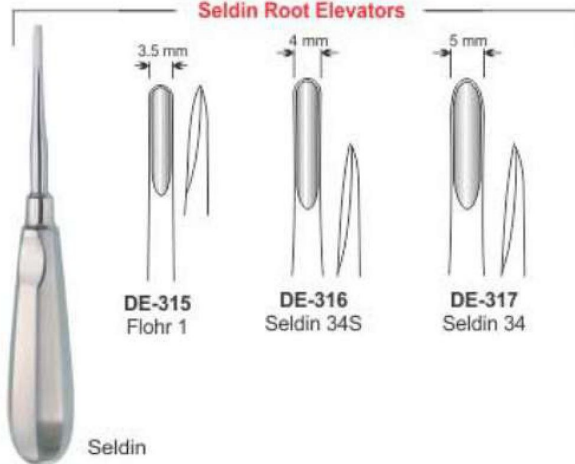

## ROOT ELEVATOR

**FUNCTION:** To loosen tooth or root from bony socket prior to placement of the extraction forceps.

### Laxutor Root Elevators

Long Type



Laxutor  
Root Elevator



**DE-318**  
Laxutor  
1.5mm  
Str.



**DE-319**  
Laxutor  
2mm  
Str.



**DE-320**  
Laxutor  
3mm  
Str.



**DE-321**  
Laxutor  
5mm  
Str.



**DE-322**  
Laxutor  
3mm  
Cvd.



**DE-323**  
Laxutor  
5mm  
Cvd.



**DE-324**  
Laxutor  
3mm  
Upper Angle



**DE-325**  
Laxutor  
3mm  
Double Angle



**DE-326**  
Laxutor  
3mm  
Str.



**DE-327**  
Laxutor  
5mm  
Str.

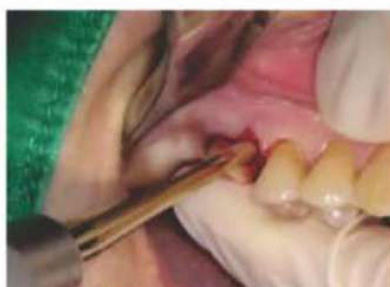

**ROOT ELEVATOR**

**Laxator Root Elevators**

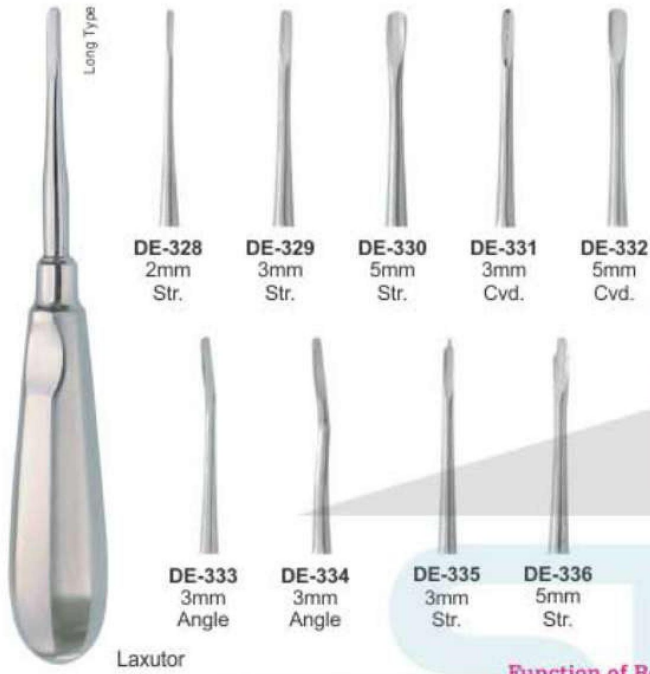

lower roots elevator



Upper root elevator with helicoidal tip

**Luxator Roots Elevator**



**Function of Root Elevators:**

To loosen tooth or root from bony socket prior to placement of the extraction forceps.

**Apical Root Elevators**

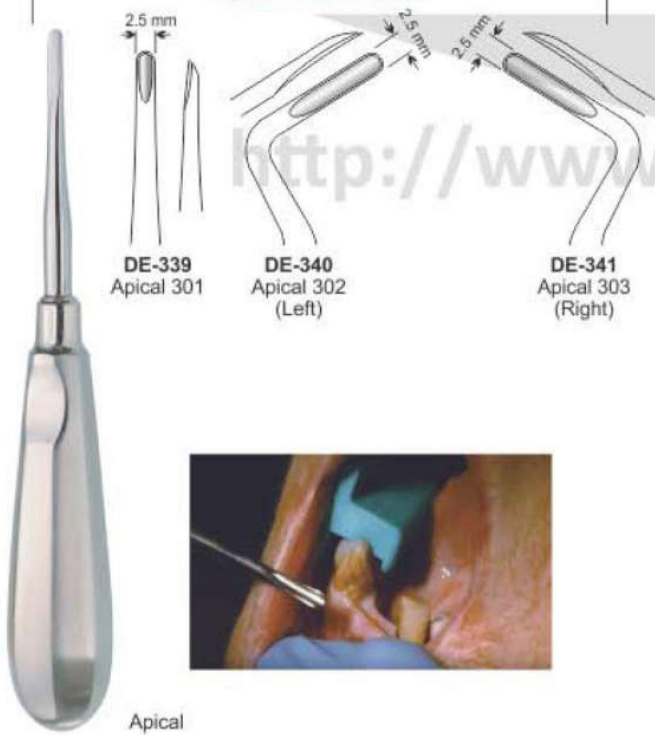

**Apical Root Elevators**

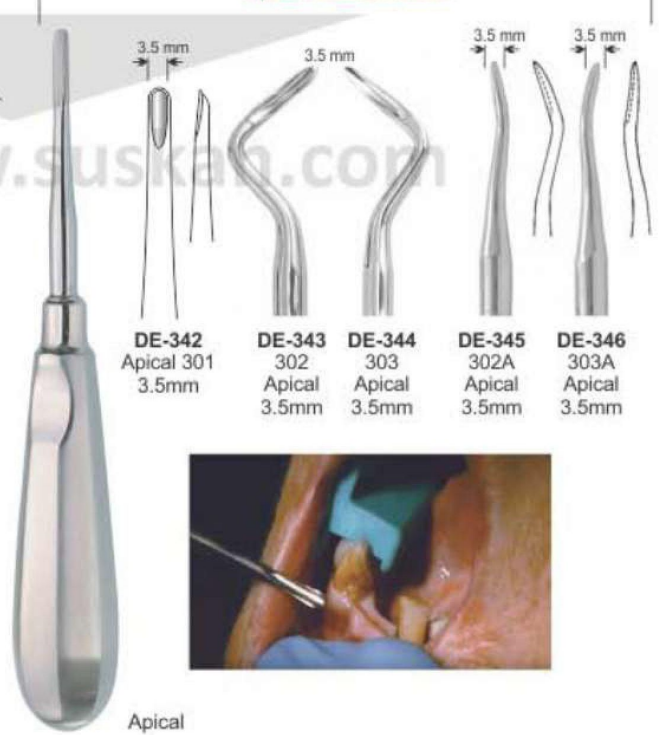

## ROOT ELEVATOR

**FUNCTION:** To Loosen Tooth or Root From Bony Socket Prior to Placement of The Extraction Forceps.

### Cryer Root Elevators

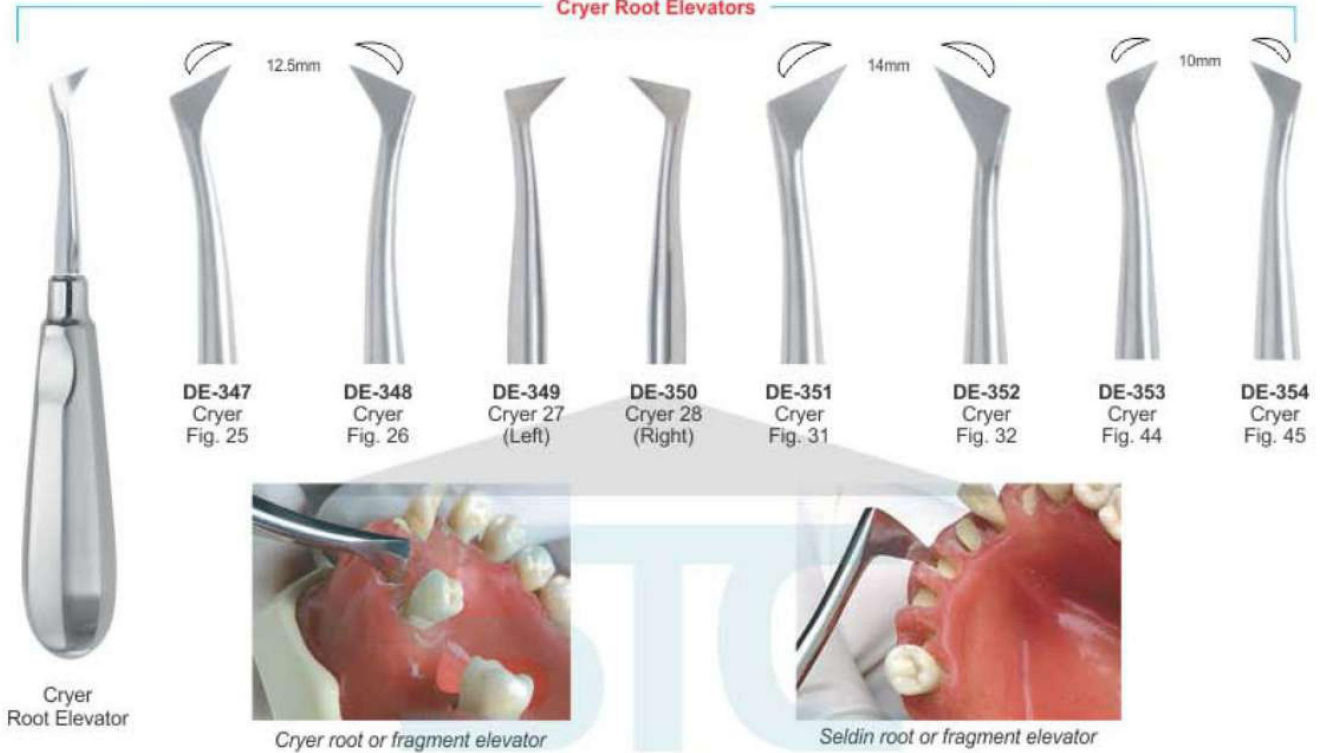

### Seldin Root Elevators



## ROOT ELEVATOR

**FUNCTION:** To Loosen Tooth or Root From Bony Socket Prior to Placement of The Extraction Forceps.

### Apical Root Elevators

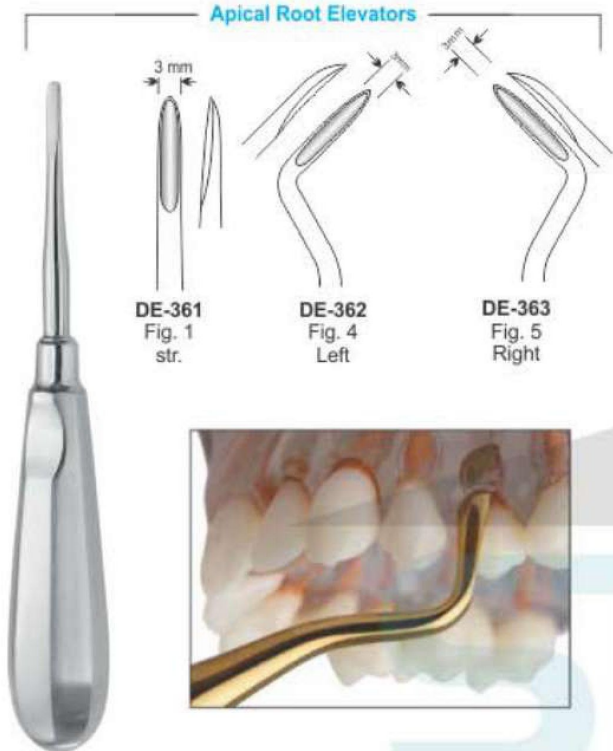

### Apical Root Elevators

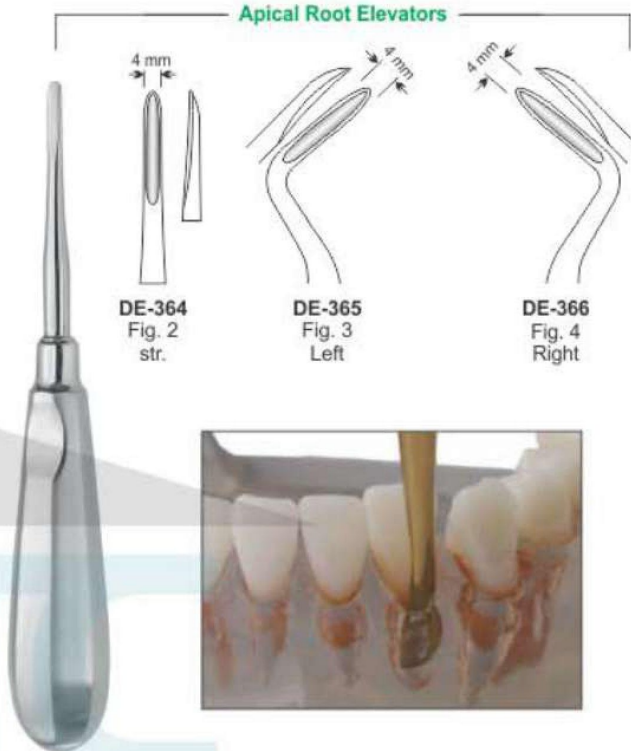

### Flohr Root Elevators



### Heidbrink Root Elevators

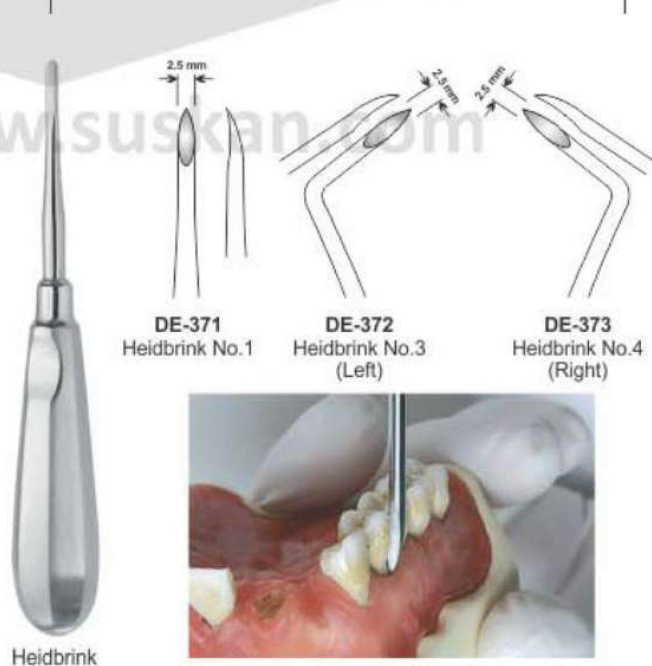

**ROOT ELEVATOR**

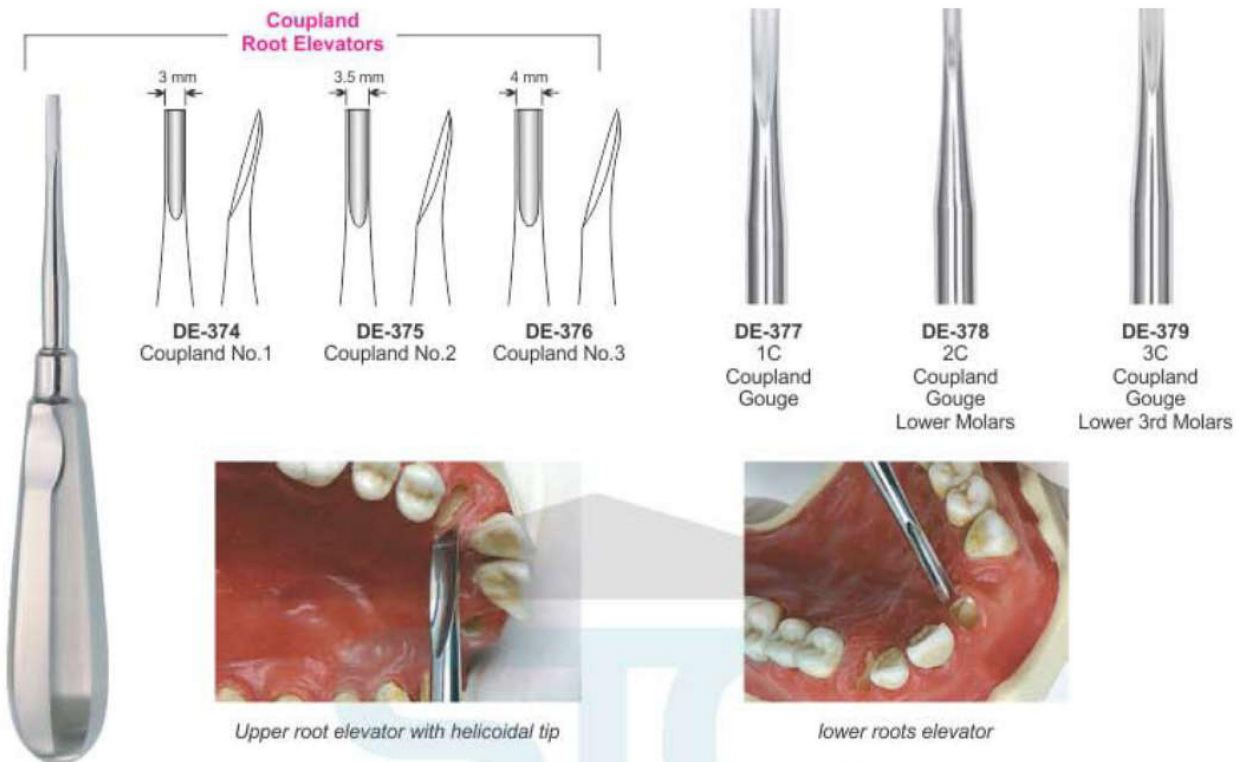

**FUNCTION:** To Loosen Tooth or Root From Bony Socket Prior to Placement of The Extraction Forceps.

**ENGLISH PATTERNS**



**ROOT ELEVATOR**

**Lindo Levian Root Elevators**

DE-387 25	DE-388 35	DE-389 45	DE-390 1	DE-391 2	DE-392 3	DE-393 Lindo-Levian Serrated Curved	DE-394 Lindo-Levian SerratedRight
LINDO LEVIAN 2.5x5mm straight	LINDO LEVIAN 3x8mm straight	LINDO LEVIAN 4x8mm straight	LINDO LEVIAN 2.5x5 curved	LINDO LEVIAN 3x8 curved	LINDO LEVIAN 4x8 curved	Overall length 160mm	

**Function of Root Elevators:**  
To loosen tooth or root from bony socket prior to placement of the extraction forceps.

**Bein DE-395**  
6.8 cm  
2.0 mm

**Bein DE-396**  
3.0 mm

**Bein DE-397**  
4.0 mm

**Bein DE-398**  
5.0 mm

**Gartner DE-399**  
5.0 cm  
2.5 mm

**Gartner DE-400**  
3.5 mm

**Gartner DE-401**  
4.5 mm

<http://www.suskan.com>

**ROOT ELEVATOR**

**Friedmann Roots Elevator**



**DE-402** Friedmann 4F Str.  
**DE-403** Friedmann 5F Left  
**DE-404** Friedmann 6F Right

**Luxating Elevator With Perioste Tip**



**DE-405** 3mm Luxating Elevator / Perioste  
**DE-406** 4mm Luxating Elevator / Perioste  
**DE-407** 5mm Luxating Elevator / Perioste

**Wisdom Roots Elevator**



**DE-408** Wisdom for 18 and 38  
**DE-409** Wisdom for 28 and 48

**Function of Root Elevators:** To loosen tooth or root from bony socket prior to placement of the extraction forceps.

**Bayonet Roots Elevator Set**



**DE-410** Left  
**DE-411** Right  
**DE-412** bayonet  
**DE-413** Curved  
**DE-414** Straight



**ROOT ELEVATOR**

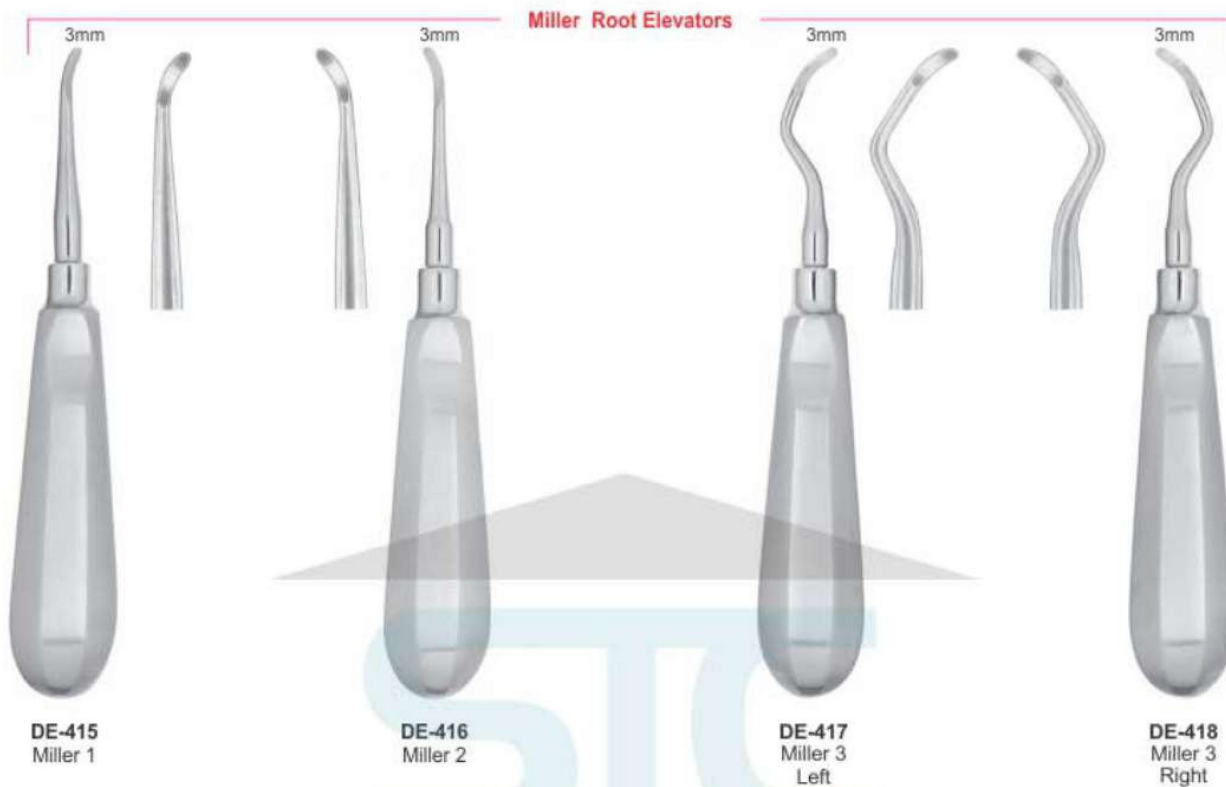

**Function of Root Elevators:** To loosen tooth or root from bony socket prior to placement of the extraction forceps.



## ROOT ELEVATOR

**FUNCTION:** To Loosen Tooth or Root From Bony Socket Prior to Placement of The Extraction Forceps.

**Laxator Root Elevators Set of 9 Pcs**



**DE-424**  
2mm Str.



**DE-425**  
3mm Str.



**DE-426**  
5mm Str.



**DE-427**  
3mm Cvd.



**DE-428**  
5mm Cvd.



**DE-429**  
3mm Angle



**DE-430**  
3mm Angle



**DE-431**  
3mm Str.



**DE-432**  
5mm Str.



<http://www.suskan.com>

**ROOT ELEVATOR**

**Hysin Roots Elevator**

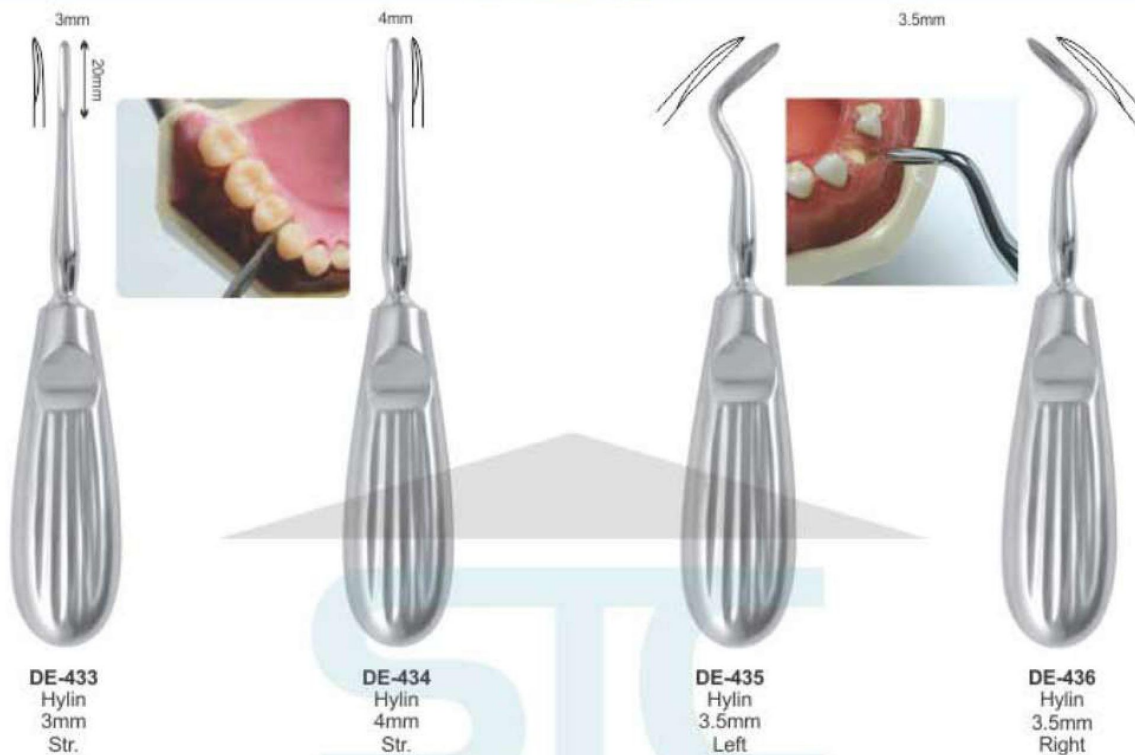

**Function of Root Elevators:** To loosen tooth or root from bony socket prior to placement of the extraction forceps.

**Kopp Roots Elevator**

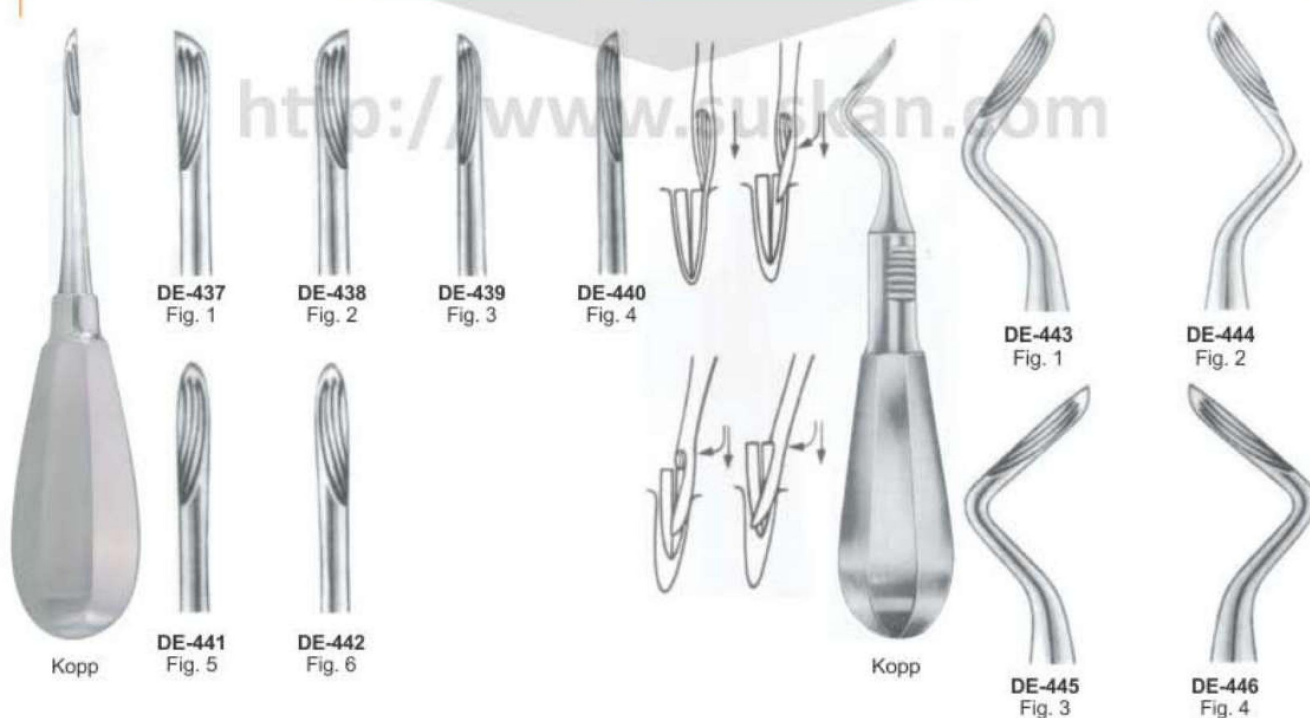

**ROOT ELEVATOR**

**Luxier Roots Elevator**



**DE-447**  
Luxier  
Cvd.

**DE-448**  
Luxier  
Str.

**Heber Roots Elevator**



**DE-449**  
Heber  
Bayonet

**DE-450**  
Heber  
Bayonet

**Bein Roots Elevator**



**DE-451**  
Bein,  
3mm

**DE-452**  
Bein,  
4mm

**Function of Root Elevators:** To loosen tooth or root from bony socket prior to placement of the extraction forceps.

**Bein Roots Elevator**



**DE-454**  
2mm  
straight  
serrated

**DE-455**  
3mm  
straight

**DE-456**  
4mm  
Curved

**DE-458**  
2mm  
straight  
serrated

**DE-459**  
3mm  
straight

**DE-460**  
4mm  
Curved

**DE-462**  
2mm  
straight  
serrated

**DE-463**  
3mm  
straight

**DE-464**  
4mm  
Curved

**DE-453**  
Bein  
2mm, curved  
serrated

**DE-457**  
Bein  
2mm, curved  
serrated

**DE-461**  
Bein  
2mm, curved  
serrated

**ROOT ELEVATOR**

**W. Barry Roots Elevator**



**Function of Root Elevators:** To loosen tooth or root from bony socket prior to placement of the extraction forceps.



**ROOT ELEVATOR**



**DE-482**  
Fig. 1  
Chompret



**DE-483**  
Fig. 2  
Chompret



**DE-484**  
Fig. 3  
Chompret



**DE-485**  
Fig. 4  
Chompret

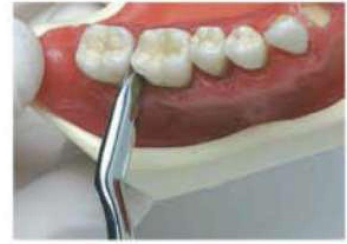

*Lecluse elevator for lower third molar dislocation*

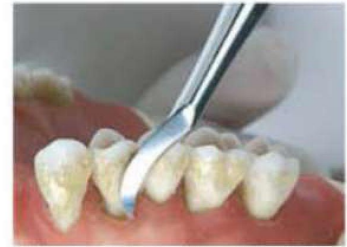

*Chompret syndesmotome, sickle pattern*



**DE-486**



**DE-487**



**DE-488**



**DE-489**



**DE-490**



**DE-491**



**DE-492**

**Root Pick Elevator With Gold Flexible Points**

**ROOT ELEVATOR**

**Heidbrink Roots Elevator**



**DE-493** Heidbrink Straight  
**DE-494** Heidbrink Left  
**DE-495** Heidbrink Right  
**DE-496** Heidbrink Straight  
**DE-497** Heidbrink Left  
**DE-498** Heidbrink Right

**Syndesmotomes Roots Elevator**



**DE-499** Straight  
**DE-500** Left  
**DE-501** Right

**Periotome Roots Elevator**

**Syndesmotomes**



**DE-502** Periotome 2.1mm Straight  
**DE-503** Periotome 2.6mm Straight  
**DE-504** Periotome 2.1mm Angular  
**DE-505** Periotome 2mm Curved  
**DE-506** Periotome 2.0mm  
**DE-507** Periotome 2.5mm  
**DE-508** Periotome 3.0mm  
**DE-509** Periotome 4.0mm

**ROOT ELEVATOR**

**FUNCTION:** To loosen small root fragments from bony socket

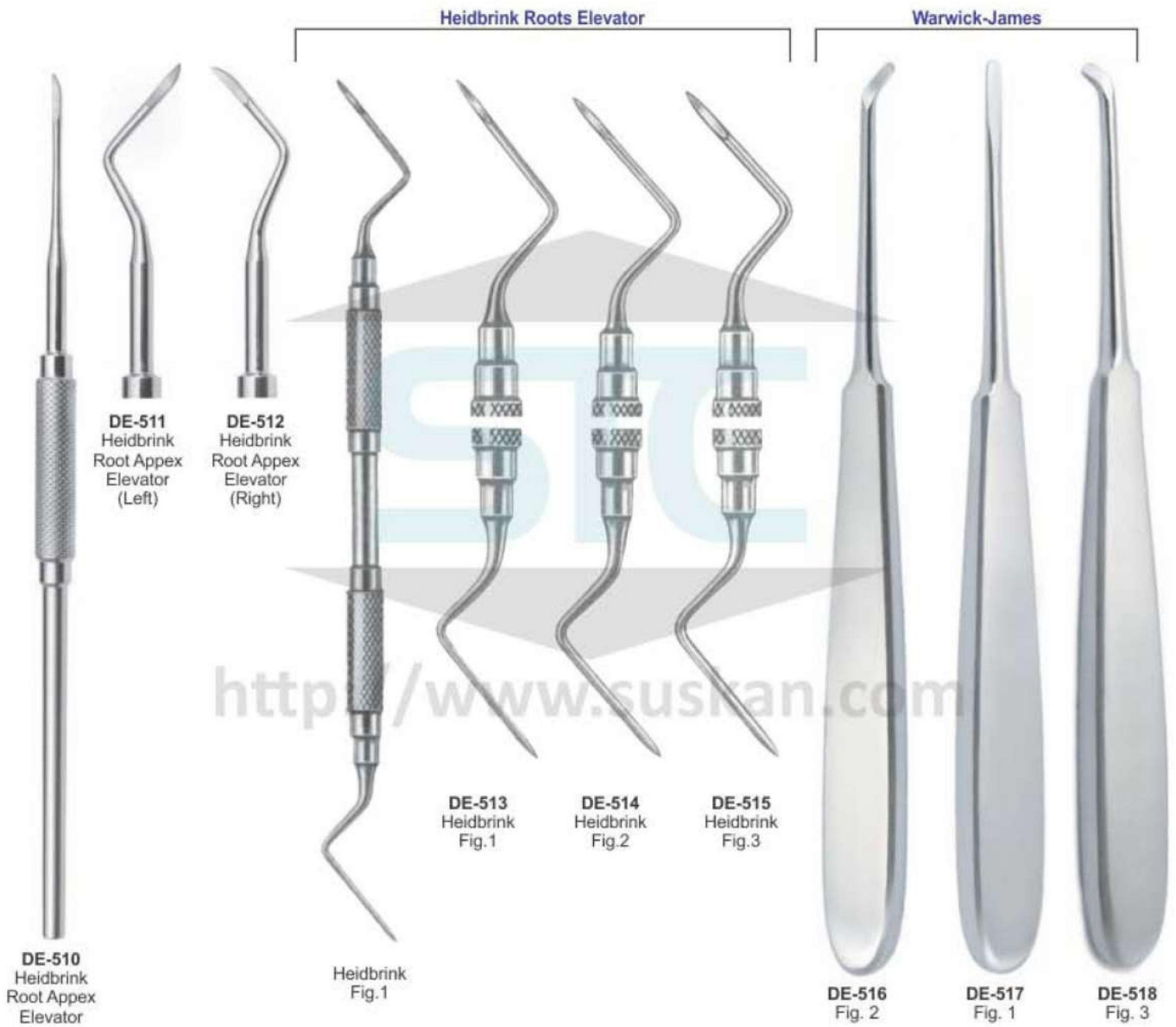



**ROOT ELEVATOR**



**DE-519**  
1S  
(Straight 1mm)



**DE-520**  
2S  
(Straight 2mm)



**DE-521**  
3S  
(Straight 3mm)



**DE-522**  
5S  
(Straight 5mm)



**DE-523**  
3C  
(Curved 3mm)



**DE-524**  
5C  
(Curved 5mm)



**DE-525**  
3CA  
(Curved Angle 3mm)



**DE-526**  
3IC  
(Inverted Curved 3mm)



**DE-527**  
DE 3  
(Dual Edge 3mm / 1.5mm)



**DE-528**  
DE 5  
(Dual Edge 5mm / 3mm)

<http://www.suskan.com>

**ROOT ELEVATOR**

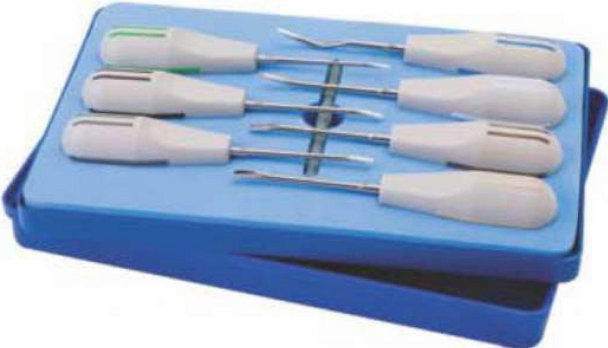

**DE-529**  
Luxators Set of 7 Pcs

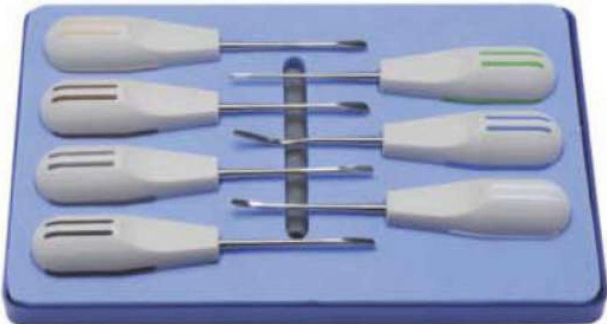

**DE-530**  
Luxators Set of 7 Pcs



**DE-531**  
Luxators Set of 8 Pcs



**DE-532**  
Root Elevators Set of 10 Pcs



**DE-533**  
Elevators Set of 8 Pcs



**DE-534**  
Elevators Set of 8 Pcs

**ROOT ELEVATOR**

**PDL ELEVATORS**

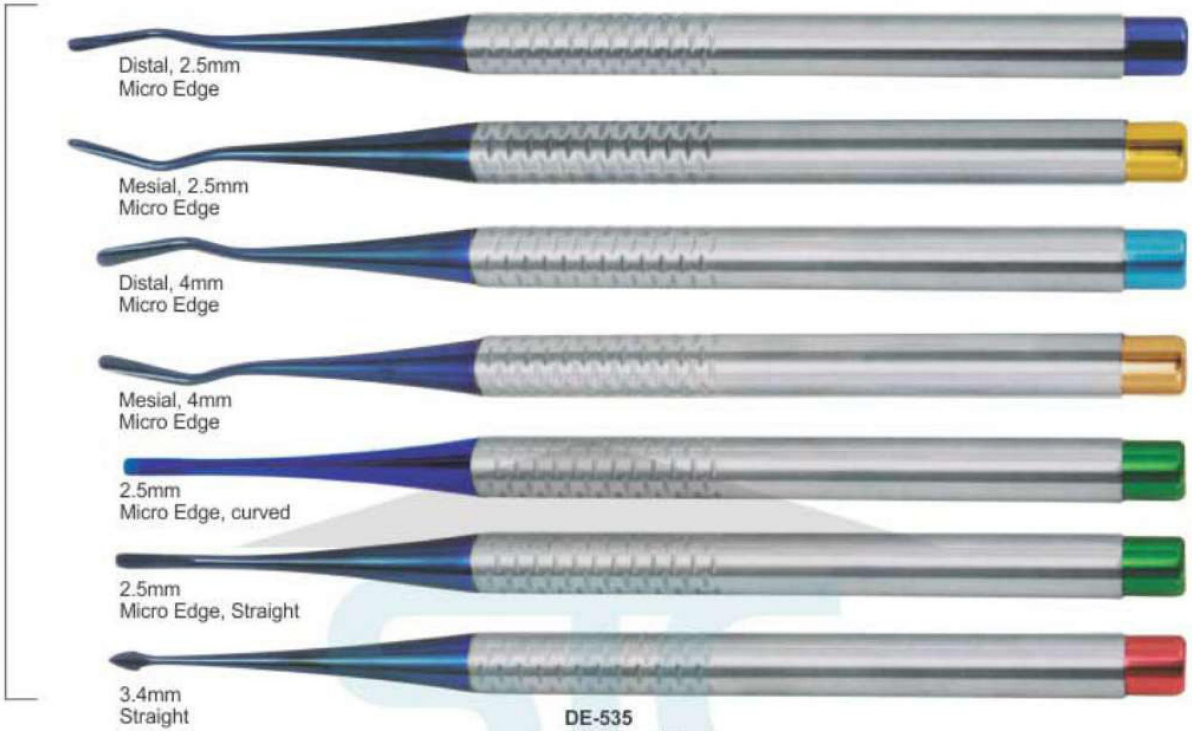

**DE-535**  
PDL Elevators  
Set of 7 Pcs



**DE-536**  
PDL Elevators  
Set of 7 Pcs

**ROOT ELEVATOR**

**PDL ELEVATORS**

Delicate Arrow tip



4,0mm straight  
4,0mm curved

Luxivators straight  
atraumatic luxation of the tooth



2,5mm straight  
3,5mm straight  
4,5mm straight

Luxivators curved  
atraumatic luxation of the tooth



2,5mm curved  
3,5mm curved  
4,5mm curved



<http://www.suskan.com>

**DE-537**  
PDL Elevators  
Set of 8 Pcs